

ENFORCEMENT NOTICE

TOWN AND COUNTRY PLANNING ACT 1990

(as amended by the Planning and Compensation Act 1991)

Issued by Dartmoor National Park Authority

- To:**
- (1) Buckfast Abbey Trustees Registered of Buckfast Abbey, Buckfastleigh, Devon TQ11 0EE; and**
 - (2) Plymouth Roman Catholic Diocesan Trustees Registered of St. Boniface House, Ashburton, Newton Abbot, Devon TQ13 7NL**

1. This Notice is issued by the Authority because it appears to it that there has been a breach of planning control, within paragraph (a) of Section 171A(1) of the above Act, at the land described below. The Authority considers that it is expedient to issue this Notice, having regard to the provisions of the development plan and to other material planning considerations. The Annex at the end of the Notice and the enclosures to which it refers contain important additional information.

2. The Land to which the Notice Relates

Land at St. Boniface House, Ashburton, Newton Abbot, Devon TQ13 7NL, in the County of Devon ("the Land"), as shown edged red on the attached plan ("the Plan").

3. The Matters which Appear to Constitute the Breach of Planning Control

Without planning permission, operational development consisting of the installation on the Land of ten lighting columns measuring approximately four metres in height in the approximate positions shown marked in red on the attached drawing number B2395/E/601 Scheme 1 ("the Development")

4. Reasons for Issuing this Notice

It appears to the Authority that the above breach of planning control has occurred within the last four years. The Development is contrary to policies COR1, COR3, COR4, COR5, DMD1b and DMD14, in the development plan and government advice contained in the National Planning Policy Framework, in particular at para 115, and the National Parks Circular 2010

The Authority considers the Development constitutes an unjustified visual intrusion that adversely affects the character and appearance of this part of the National Park.

5. What You are Required to do

Permanently remove the Development from the Land, including all debris and materials.

IMPORTANT - THIS COMMUNICATION AFFECTS YOUR PROPERTY

6. Time for Compliance

You must comply with the requirements of this Notice within 90 days of this Notice taking effect.

7. When this Notice takes effect

This Notice takes effect on 16 December 2015, unless an appeal is made against it before that date.

Dated this 28th day of October 2015



.....
HEAD OF PLANNING

Dartmoor National Park Authority
Parke, Bovey Tracey,
Newton Abbot, Devon. TQ13 9JQ

Dartmoor National Park Authority

St Boniface House



Scale 1:1250

Compiled by kpalmer on 19 October 2015

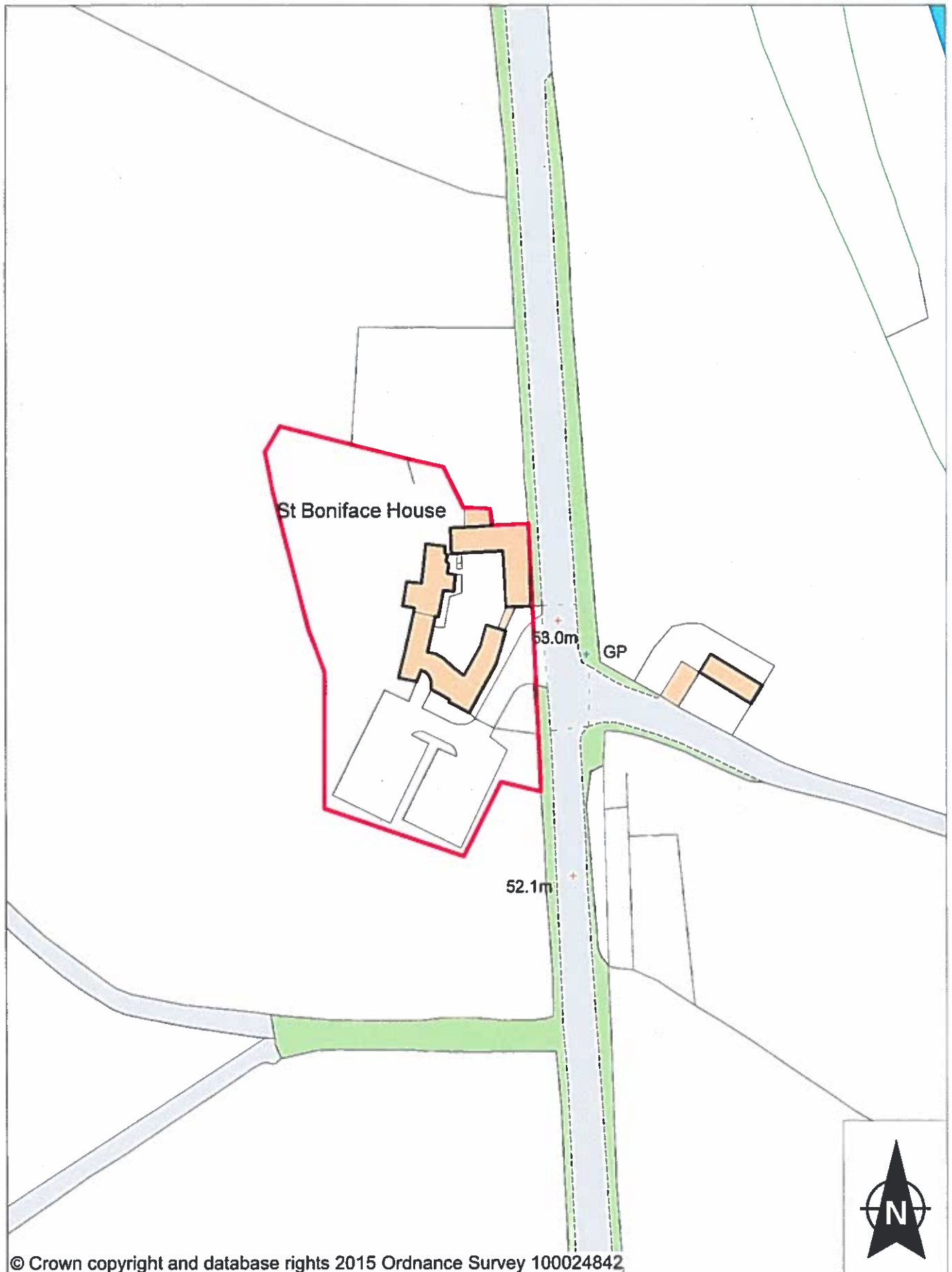



CONCRETE WALLS, SHUTTING BRACKETS
ROLL TOP LAMINATE WITH TYPE 1
CONCRETE. FROM 100-150 LBS.
MOUNTED ON A 4x4 TREATED COLUMN



DEATH SCENES UNIT

- 1700 SHELTON-0004
 1700 SHELTON-0004
 1700 SHELTON-0004
 1700 SHELTON-0004
 1700 SHELTON-0004

Q1	EXTERNAL, LAMINATE DETAILS ADDED	Q1/11
Q2	USED FOR CONTRACT	Q2/11
Q3	TORQUE BOLT	Q3/11
Q4	PERMANENT BOLT	Q4/11
Q5	PERMANENT BOLT	Q5/11
Q6	PERMANENT BOLT	Q6/11
Q7	PERMANENT BOLT	Q7/11
Q8	PERMANENT BOLT	Q8/11
Q9	PERMANENT BOLT	Q9/11
Q10	PERMANENT BOLT	Q10/11
Q11	PERMANENT BOLT	Q11/11
Q12	PERMANENT BOLT	Q12/11
Q13	PERMANENT BOLT	Q13/11
Q14	PERMANENT BOLT	Q14/11
Q15	PERMANENT BOLT	Q15/11
Q16	PERMANENT BOLT	Q16/11
Q17	PERMANENT BOLT	Q17/11
Q18	PERMANENT BOLT	Q18/11
Q19	PERMANENT BOLT	Q19/11
Q20	PERMANENT BOLT	Q20/11
Q21	PERMANENT BOLT	Q21/11
Q22	PERMANENT BOLT	Q22/11
Q23	PERMANENT BOLT	Q23/11
Q24	PERMANENT BOLT	Q24/11
Q25	PERMANENT BOLT	Q25/11
Q26	PERMANENT BOLT	Q26/11
Q27	PERMANENT BOLT	Q27/11
Q28	PERMANENT BOLT	Q28/11
Q29	PERMANENT BOLT	Q29/11
Q30	PERMANENT BOLT	Q30/11
Q31	PERMANENT BOLT	Q31/11
Q32	PERMANENT BOLT	Q32/11
Q33	PERMANENT BOLT	Q33/11
Q34	PERMANENT BOLT	Q34/11
Q35	PERMANENT BOLT	Q35/11
Q36	PERMANENT BOLT	Q36/11
Q37	PERMANENT BOLT	Q37/11
Q38	PERMANENT BOLT	Q38/11
Q39	PERMANENT BOLT	Q39/11
Q40	PERMANENT BOLT	Q40/11
Q41	PERMANENT BOLT	Q41/11
Q42	PERMANENT BOLT	Q42/11
Q43	PERMANENT BOLT	Q43/11
Q44	PERMANENT BOLT	Q44/11
Q45	PERMANENT BOLT	Q45/11
Q46	PERMANENT BOLT	Q46/11
Q47	PERMANENT BOLT	Q47/11
Q48	PERMANENT BOLT	Q48/11
Q49	PERMANENT BOLT	Q49/11
Q50	PERMANENT BOLT	Q50/11
Q51	PERMANENT BOLT	Q51/11
Q52	PERMANENT BOLT	Q52/11
Q53	PERMANENT BOLT	Q53/11
Q54	PERMANENT BOLT	Q54/11
Q55	PERMANENT BOLT	Q55/11
Q56	PERMANENT BOLT	Q56/11
Q57	PERMANENT BOLT	Q57/11
Q58	PERMANENT BOLT	Q58/11
Q59	PERMANENT BOLT	Q59/11
Q60	PERMANENT BOLT	Q60/11
Q61	PERMANENT BOLT	Q61/11
Q62	PERMANENT BOLT	Q62/11
Q63	PERMANENT BOLT	Q63/11
Q64	PERMANENT BOLT	Q64/11
Q65	PERMANENT BOLT	Q65/11
Q66	PERMANENT BOLT	Q66/11
Q67	PERMANENT BOLT	Q67/11
Q68	PERMANENT BOLT	Q68/11
Q69	PERMANENT BOLT	Q69/11
Q70	PERMANENT BOLT	Q70/11
Q71	PERMANENT BOLT	Q71/11
Q72	PERMANENT BOLT	Q72/11
Q73	PERMANENT BOLT	Q73/11
Q74	PERMANENT BOLT	Q74/11
Q75	PERMANENT BOLT	Q75/11
Q76	PERMANENT BOLT	Q76/11
Q77	PERMANENT BOLT	Q77/11
Q78	PERMANENT BOLT	Q78/11
Q79	PERMANENT BOLT	Q79/11
Q80	PERMANENT BOLT	Q80/11
Q81	PERMANENT BOLT	Q81/11
Q82	PERMANENT BOLT	Q82/11
Q83	PERMANENT BOLT	Q83/11
Q84	PERMANENT BOLT	Q84/11
Q85	PERMANENT BOLT	Q85/11
Q86	PERMANENT BOLT	Q86/11
Q87	PERMANENT BOLT	Q87/11
Q88	PERMANENT BOLT	Q88/11
Q89	PERMANENT BOLT	Q89/11
Q90	PERMANENT BOLT	Q90/11
Q91	PERMANENT BOLT	Q91/11
Q92	PERMANENT BOLT	Q92/11
Q93	PERMANENT BOLT	Q93/11
Q94	PERMANENT BOLT	Q94/11
Q95	PERMANENT BOLT	Q95/11
Q96	PERMANENT BOLT	Q96/11
Q97	PERMANENT BOLT	Q97/11
Q98	PERMANENT BOLT	Q98/11
Q99	PERMANENT BOLT	Q99/11
Q100	PERMANENT BOLT	Q100/11